

**Grid North**  
Maine Coordinate System of 1983, East Zone

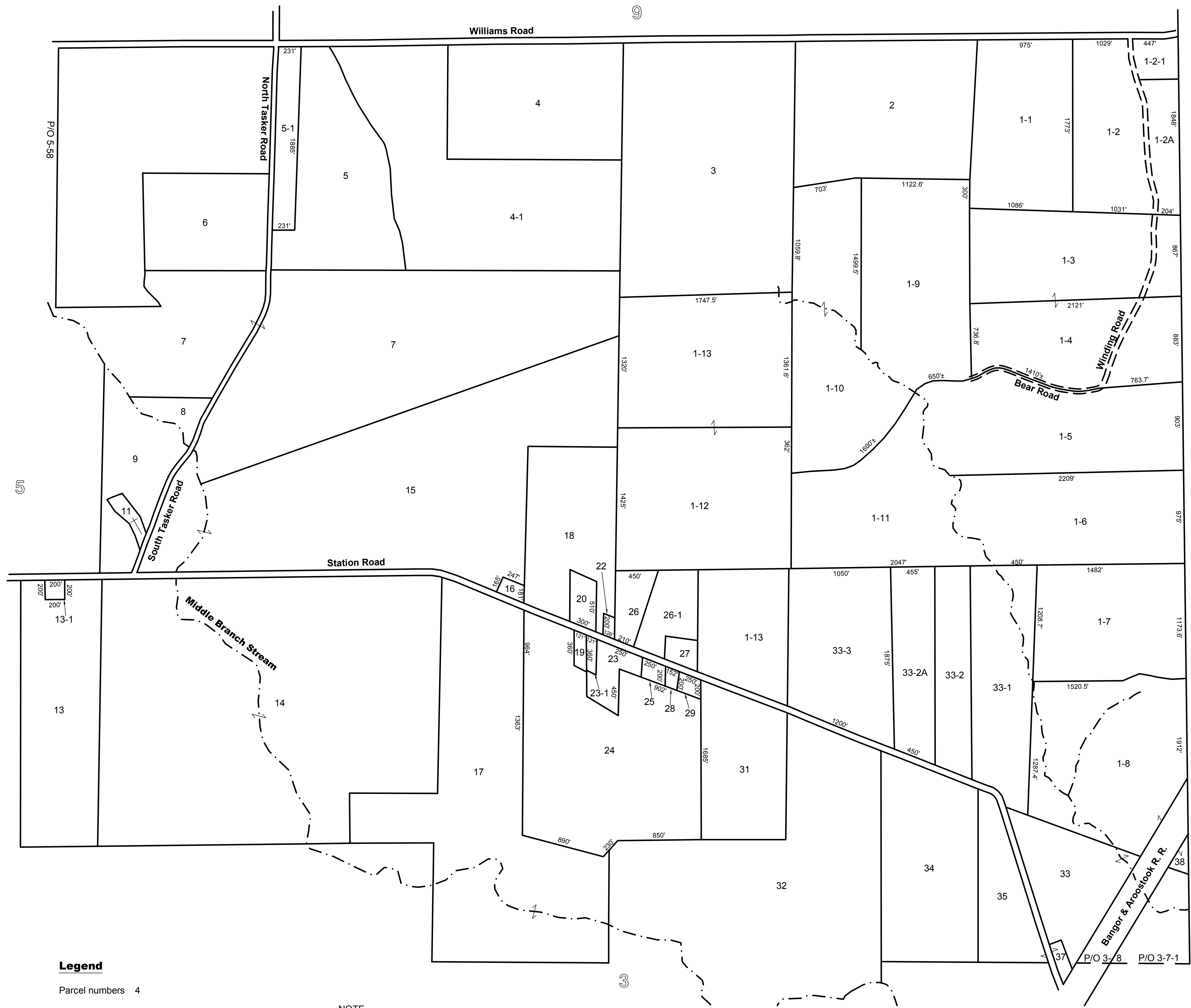

| Revised by          | Year |
|---------------------|------|
| DLM CMA             | 1987 |
| DLM CMA             | 1989 |
| H.R. Dickey         | 1993 |
| H.R. Dickey         | 2002 |
| James W. Sewall Co. | 2003 |
| James W. Sewall Co. | 2005 |
| James W. Sewall Co. | 2007 |
| Plisga & Day        | 2015 |

Property Map  
**Town of Bradford**  
Penobscot County, Maine  
prepared by  
James W. Sewall Company, Old Town, Maine  
revised by  
Plisga & Day Land Surveyors  
March 16, 2015  
Scale 1 inch = 500 feet  
**Tax Map 6**

- Legend**
- Parcel numbers 4
  - Adjacent Maps 4
  - Stream / Brook - - - - -

**NOTE**  
This map is for assessment purposes,  
not to be used for conveyances.

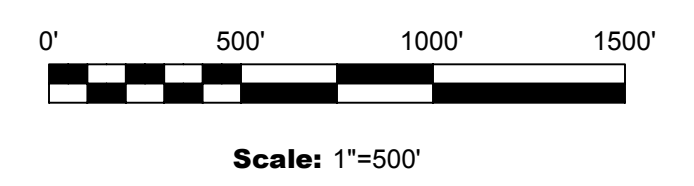

**PLISGA & DAY**  
LAND SURVEYORS  
72 MAIN STREET  
BANGOR, MAINE  
DATE: March 16, 2015  
PROJ. NO. 15009  
Email: info@WeMapIt.com  
Phone: (207) 947-0019  
Toll-Free: 1-800-734-0019  
DRAWING FILE: 15009.dwg  
[www.WeMapIt.com](http://www.WeMapIt.com)