

**Grid North**  
Maine Coordinate System of 1983, East Zone

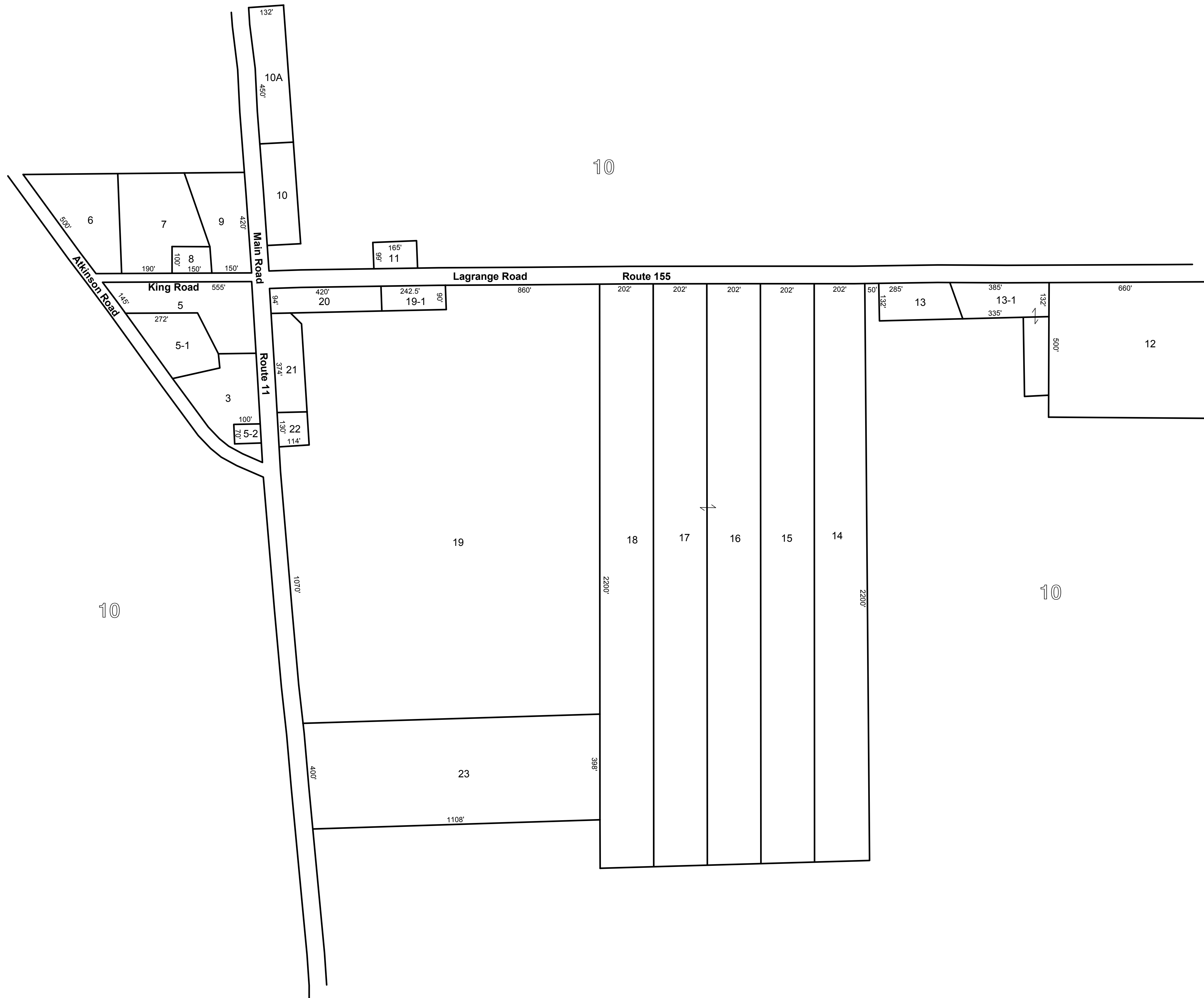

Revised by	Year
D. L. Miles	1990-1991
H.R. Dickey	1993
H.R. Dickey	2002
James W. Sewall Co.	2003
James W. Sewall Co.	2005
James W. Sewall Co.	2007
Plisga & Day	2015
_____	_____
_____	_____
_____	_____

**PLISGA & DAY**  
**LAND SURVEYORS**  
72 MAIN STREET  
BANGOR, MAINE  
DATE: March 16, 2015  
PROJ. NO. 15009  
Email: info@WeMapIt.com  
Phone: (207) 947-0019  
Toll-Free: 1-800-734-0019  
DRAWING FILE: 15009.dwg  
[www.WeMapIt.com](http://www.WeMapIt.com)

**Legend**

Parcel numbers 4

Adjacent Maps 4

Stream / Brook - - - - -

**NOTE**

This map is for assessment purposes,  
not to be used for conveyances.

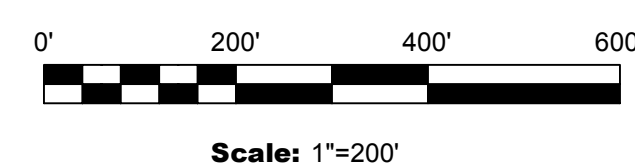

Property Map  
**Town of Bradford**  
**Penobscot County, Maine**

prepared by  
James W. Sewall Company, Old Town, Maine  
revised by  
Plisga & Day Land Surveyors  
March 16, 2015  
Scale 1 inch = 200 feet  
**Tax Map 15**